Wireless Internet Access Instructions

Cocoa Beach Towers Units #20 & #50

System Requirements:

- **Wireless Network Interface Card (802.11b or 802.11g)**
- **Windows XP (Home or Professional)**
- **Microsoft Windows XP Client must be set to manage wireless connections**

Setup:

1. Click **Start**, then select **Control Panel**.

2. Click **Network and Internet Connections**. The Network and Internet Connections window opens.

3. Click **Network Connections**. The Network Connections window opens.

4. Right-click **Wireless Network Connection**.

5. Select "**View Available Wireless Networks"**. The Wireless Network Connections dialog box opens.

Wireless Internet Access Instructions

Cocoa Beach Towers Units #20 & #50

6. Click "**Refresh network list**". *CBT50* should appear as an available wireless network.

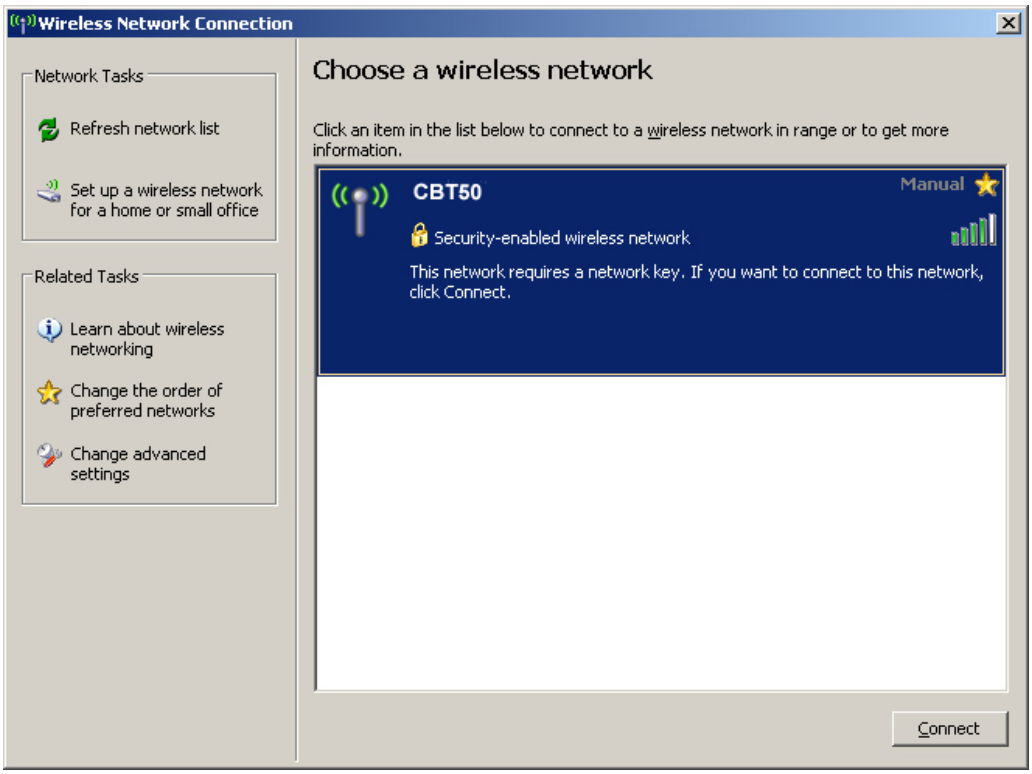

7. Click "**Change advanced settings"**. The Wireless Network Connection Properties dialog box opens.

Wireless Internet Access Instructions

Cocoa Beach Towers Units #20 & #50

8. Click the **Wireless Networks** tab.

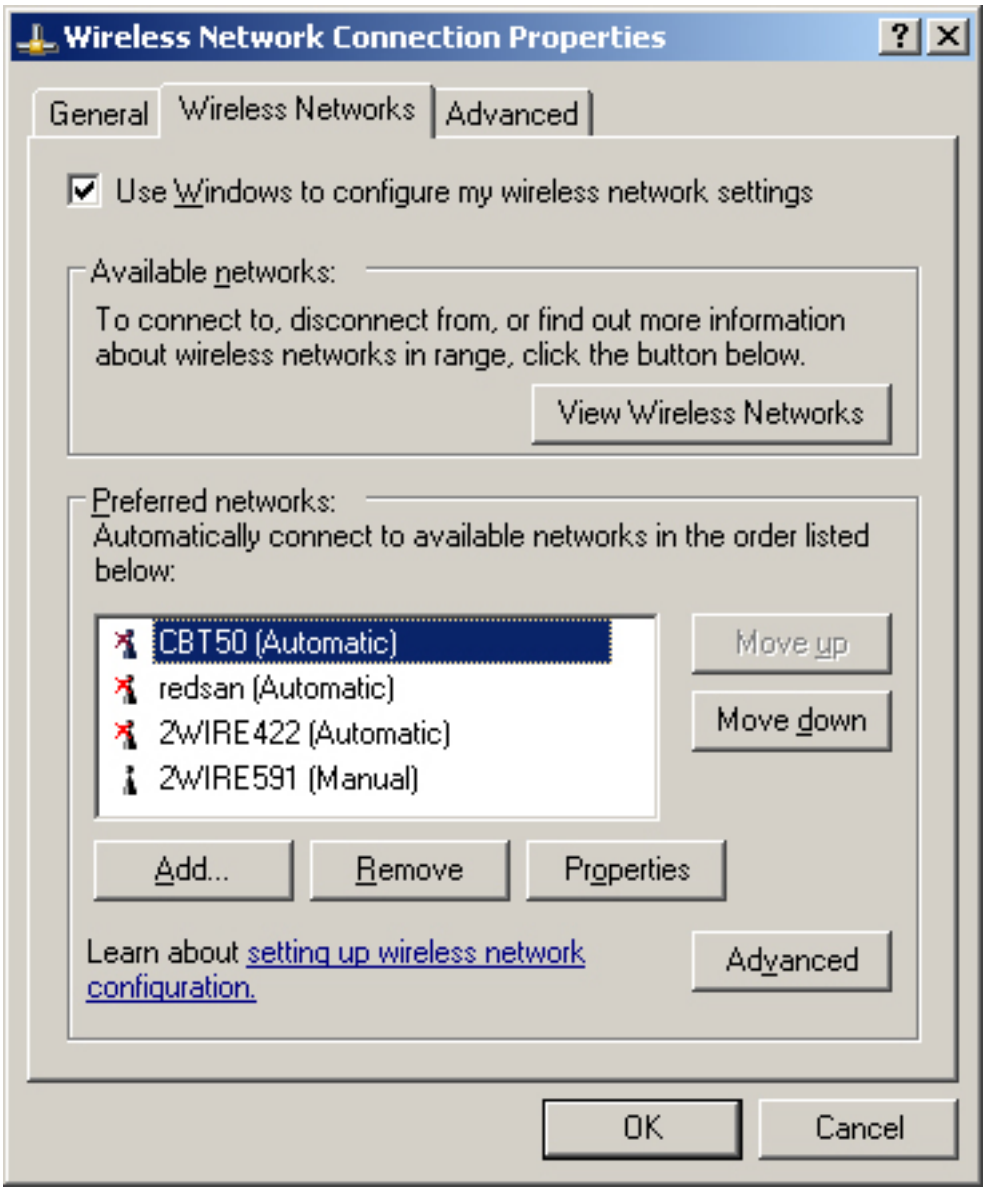

9. Click **Add**. The Wireless Network Properties dialog box opens.

Wireless Internet Access Instructions

Cocoa Beach Towers Units #20 & #50

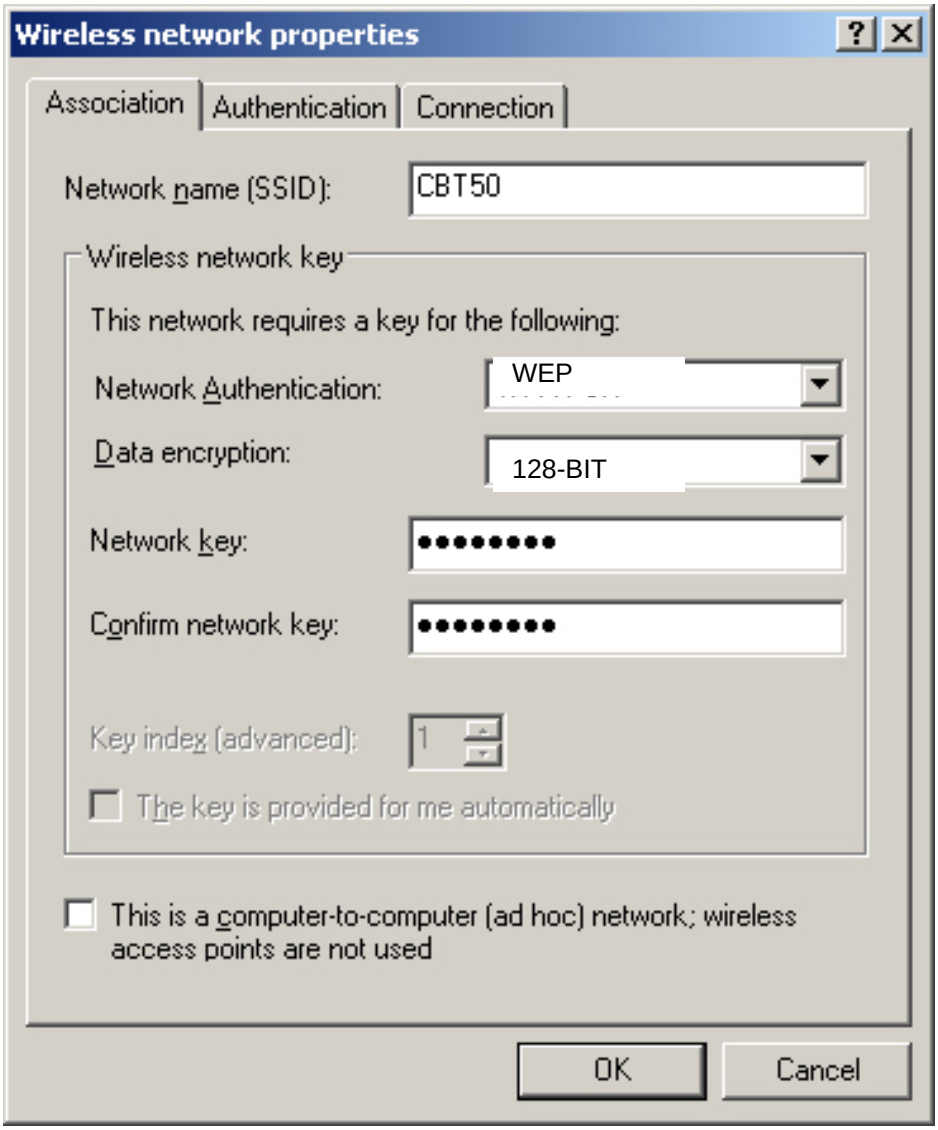

10. For **Network name (SSID)** enter *CBT50*.

11. For **Network Authentication** select *WEP* to setup the network.

12. For **Data Encryption** select *128-bit*.
    Make sure that your settings match the picture above.

13. For **Network key** enter *COCOABEACHTWR* (note: this must be entered in all caps without a space at the beginning or end)..

14. Click **OK** to close the Wireless Network Properties dialog box.

Wireless Internet Access Instructions

Cocoa Beach Towers Units #20 & #50

15. Click the **General** tab.

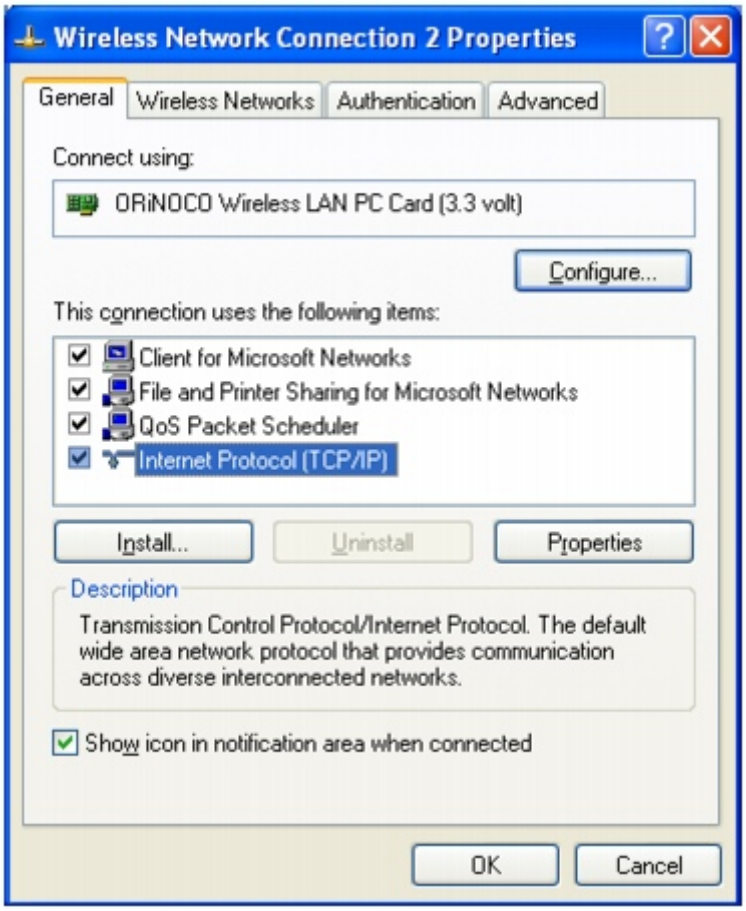

16. Select **Internet Protocol (TCP/IP)**, then click **Properties**. The Internet Protocol (TCP/IP) Properties dialog box opens.

17. Click the **General** tab.

Wireless Internet Access Instructions

Cocoa Beach Towers Units #20 & #50

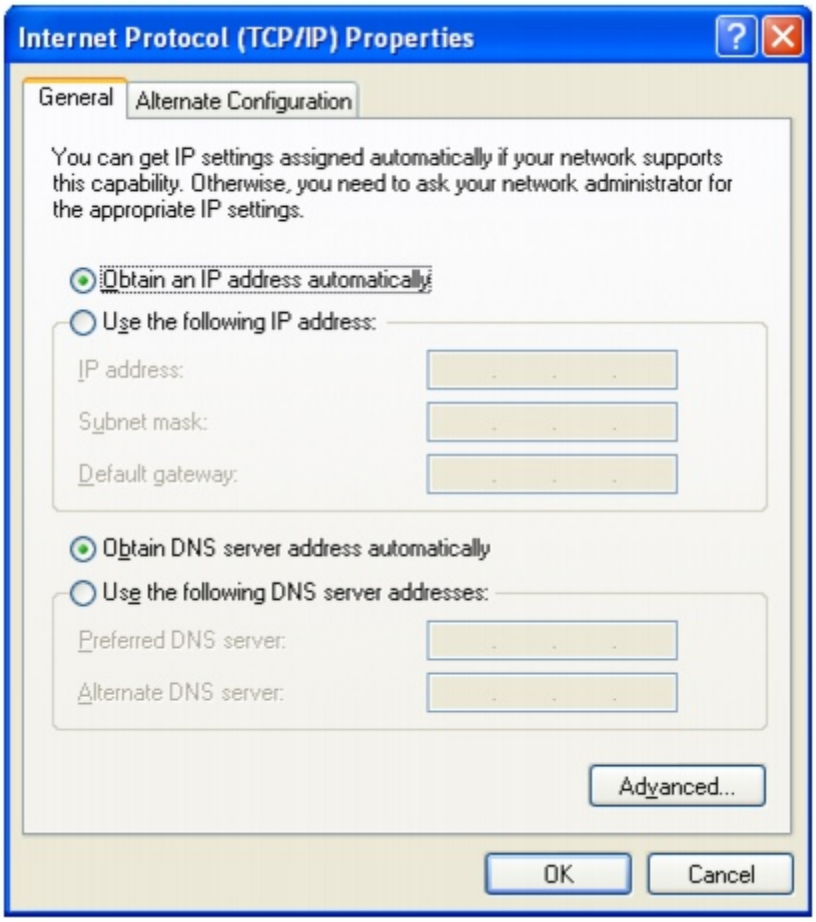

18. Click **Obtain an IP address automatically**.

19. Click **OK** to close the Internet Protocol (TCP/IP) Properties dialog box.

20. Click **OK** to close the Wireless Network Connection Properties dialog box.